

Kaikōura West End Toilets Replacement Project



01 What

We are replacing the existing West End toilets with a brand new 10 cubicle prefabricated toilet block

02 Why

The current toilets require high annual maintenance and are no longer fit for modern purpose

03 When

Works will commence Wednesday 9th October with full installation completed by 30th November 2024

04 Contact

For further information or support please contact the KDC Reception on (03) 319 5026 and they will connect you with the right person

Details

- **09th OCTOBER - 15TH OCTOBER 2024 - EXISTING TOILET DEMOLITION AND TEMPORARY TOILET INSTALLATION:** works will start on the West End toilet site. A temporary toilet will be put in place and the work area will be set up. Alternative walk ways for toilet users will be established and the work area for demolishing the existing toilets will be fenced off safely. The temporary toilet will be craned into place. Alternative parking will be arranged near the Whaler Restaurant and traffic management will be in place.
- **16TH OCTOBER - 22ND OCTOBER 2024 - DEMOLITION OF EXISTING TOILETS BEGINS:** The existing toilets will be demolished and will take approximately 12 days and be completed and cleared by October 22nd.
- **23rd OCTOBER - 1ST NOVEMBER 2024 - INSTALLATION OF NEW PREFABRICATED TOILET BLOCK:** Manufacturers of the new toilet block EXELOO will commence installation of the new toilets. This will take 7 days and be completed by 1st November.
- **5th NOVEMBER - 30TH NOVEMBER 2024 - POST INSTALLATION WORK COMMENCES:** A variety of tasks will take place including a site clean up and land scaping.
- **30th NOVEMBER 2024 - NEW TOILET COMPLETED.**
- **EXTERIOR WRAP IMAGERY TO BE CONFIRMED AND ADDED AT A LATER DATE.**

Traffic management plan 1 - Crane works/Temporary toilet installation



Traffic management plan 2 - Demolition of West End toilet blocks

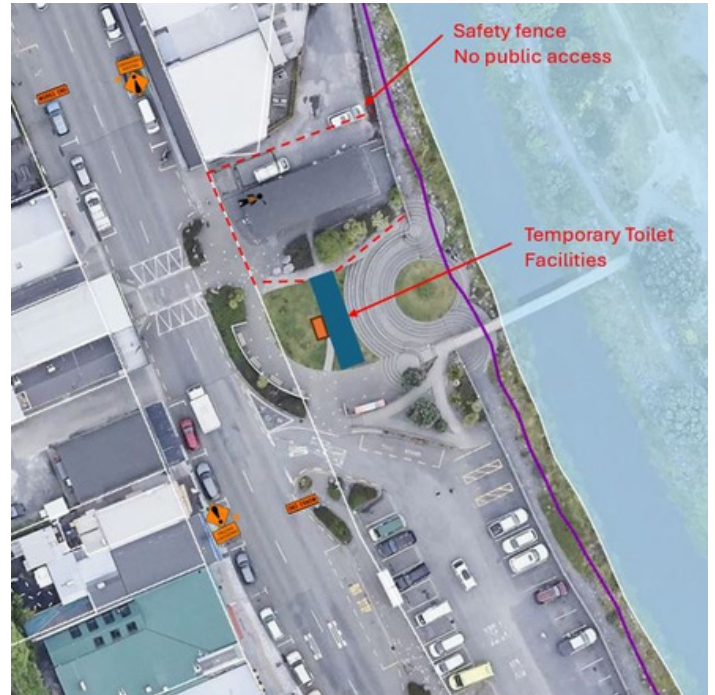

For further information please contact the KDC Reception on (03) 319 5026 and they will connect you with the appropriate person